

Received April 18, 2019, accepted May 15, 2019, date of publication May 22, 2019, date of current version June 4, 2019.

Digital Object Identifier 10.1109/ACCESS.2019.2918221

Studies on Different CNN Algorithms for Face Skin Disease Classification Based on Clinical Images

ZHE WU^{1,5,6}, SHUANG ZHAO^{2,3,4}, YONGHONG PENG⁷, XIAOYU HE^{1,5}, XINYU ZHAO^{1,5},
KAI HUANG^{2,3,4}, XIAN WU⁶, WEI FAN⁶, FANGFANG LI^{2,3,4}, MINGLIANG CHEN^{2,3,4},
JIE LI^{2,3,4}, WEIHONG HUANG^{2,5}, XIANG CHEN^{2,3,4}, AND YI LI^{1,5}

¹School of Automation, Central South University, Changsha 410083, China

²Department of Dermatology, Xiangya Hospital, Central South University, Changsha 410083, China

³Hunan Key Laboratory of Skin Cancer and Psoriasis, Central South University, Changsha 410083, China

⁴Hunan Engineering Research Center of Skin Health and Disease, Central South University, Changsha 410083, China

⁵Mobile Health Ministry of Education-China Mobile Joint Laboratory, Central South University, Changsha 410083, China

⁶Tencent Medical AI Lab, Beijing 100080, China

⁷Faculty of Computer Science, University of Sunderland, Sunderland SR6 0DD, U.K.

Corresponding authors: Weihong Huang (whuangcn@qq.com), Xiang Chen (chenxiangck@126.com), and Yi Li (liyi1002@csu.edu.cn)

This work was supported in part by the National Key R&D Program of China under Grant 2018YFC0117000, and in part by the Special Foundation for Basic Science and Technology Research Program, Central South University, under Grant 2015FY111100.

ABSTRACT Skin problems not only injure physical health but also induce psychological problems, especially for patients whose faces have been damaged or even disfigured. Using smart devices, most of the people are able to obtain convenient clinical images of their face skin condition. On the other hand, the convolutional neural networks (CNNs) have achieved near or even better performance than human beings in the imaging field. Therefore, this paper studied different CNN algorithms for face skin disease classification based on the clinical images. First, from Xiangya–Derm, which is, to the best of our knowledge, China’s largest clinical image dataset of skin diseases, we established a dataset that contains 2656 face images belonging to six common skin diseases [seborrheic keratosis (SK), actinic keratosis (AK), rosacea (ROS), lupus erythematosus (LE), basal cell carcinoma (BCC), and squamous cell carcinoma (SCC)]. We performed studies using five mainstream network algorithms to classify these diseases in the dataset and compared the results. Then, we performed studies using an independent dataset of the same disease types, but from other body parts, to perform transfer learning on our models. Comparing the performances, the models that used transfer learning achieved a higher average precision and recall for almost all structures. In the test dataset, which included 388 facial images, the best model achieved 92.9%, 89.2%, and 84.3% recalls for the LE, BCC, and SK, respectively, and the mean recall and precision reached 77.0% and 70.8%.

INDEX TERMS Deep learning, CNN, facial skin disease, medical image processing.

I. INTRODUCTION

Based on a survey in 2010, skin diseases had the fourth leading cause of nonfatal disease burden in the world, and three of the world’s most common diseases were skin diseases [1]. Skin diseases have caused enormous economic burdens both in high-income and low-income countries. For each individual, skin problems can have adverse effects on all aspects of life, including interpersonal relationships, work, social functioning, physical activity and mental health.

The associate editor coordinating the review of this manuscript and approving it for publication was Linbo Qing.

Usually, skin diseases cause skin lesions, scales, plaques, pigmentation and other symptoms on the patient’s skin [2]–[5]. These symptoms result in long-term pain and disfigurement. Such damage not only injures physical health but also contribute to serious mental problems, especially when such damage occurs on face. Studies [6]–[8] showed that patients with primary skin diseases (such as psoriasis, alopecia areata and vitiligo) have a higher potential for mental problems, such as anxiety and depression. In addition, some skin disease treatments also have the possibility of inducing mental illness (such as isotretinoin, an acne medication, may induce suicidal depression).

Facial skin is exposed to the air almost all the time, so it has a higher risk of being damaged than other areas. Moreover, facial skin is the most important part of the body for people's appearance, so people are more concerned about their facial skin health than skin health anywhere else.

Along with the availability of massive amounts data brought by the Internet [9] and the improvement of computing power brought by advanced hardware, deep learning algorithms have achieved human-level performance in many fields. For example, convolutional neural networks (CNNs) have made many breakthroughs in the field of medical image processing, especially for pathological, CT and MRI images, which have rigid features and high resolution. However, research on clinical images is relatively insufficient. For these reasons, clinical images always contain a very complex context, and it is hard to control the conditions of acquiring the image. These circumstances make image processing tasks difficult.

Furthermore, datasets of a certain part of the body, especially the face, are relatively scarce. At present, most of the available datasets are not clearly labeled with information on the body parts; for some datasets that provide this information, the proportion of facial images is always small [10]. All of these conditions make research difficult.

Therefore, this paper first constructed a skin image dataset based on 6 common facial skin diseases (seborrheic keratosis (SK), actinic keratosis (AK), rosacea (ROS), lupus erythematosus (LE), basal cell carcinoma (BCC), and squamous cell carcinoma (SCC)). It includes 2,656 facial images for a total of 4,394 images. We focus on these diseases for the following reasons: 1) LE, ROS, BCC and SCC frequently occur on the face; 2) AK and SK usually transition from benign to malignant without timely treatment.

Based on the dataset, experiments were carried out on 5 different CNN structures to verify whether these methods can effectively diagnose facial skin diseases using clinical images. In the test set consisting entirely of facial images, the structure named Inception-ResNet-v2 achieved the highest average precision (77.0%).

II. RELATED WORKS

Many studies have applied deep learning algorithms to skin diseases [10]–[12]. For example, the performance in the task of classifying skin tumors using the Inception-v3 network has reached the level of professional dermatologists; for nine classes of tumors, a computer achieved an accuracy of 55.4%, and two dermatologists achieved accuracies of 53.3% and 55.0% [10]. Using the same network structure, [11] achieved an accuracy of $87.25 \pm 2.24\%$ on the dermoscopic images for four common skin diseases, including SK, BCC, psoriasis and melanocytic nevus. These studies show that current deep learning methods have the potential to be applied to dermatoses.

At the same time, the application of deep learning to face-related diseases is also promising. Reference [13] designed a deep learning algorithm called DeepGestalt and trained their

model on more than 17,000 real facial images of genetic syndromes, and this model can identify more than 200 genetic syndromes using facial images with relatively high precision. Reference [14] investigated using CNNs to classify acne into different severity grades ranging from clear to severe, and their results show that the accuracy of their method outperformed expert physicians.

Initially, we investigated the proportion of facial images in the most commonly used public datasets for skin disease, which include AtlasDerm [15], DermIS [16], the ISIC Archive [17], Derm101 [18] and Dermnet [19]. Most of these datasets [15]–[18] did not provide information about body parts. In [19], which does provide body parts information, there were only 195 facial images. It is difficult to perform further research on facial skin diseases using such limited data. As a result, building a specialized dataset for face images is extremely necessary for our research.

III. FACE IMAGE DATASET

First, this paper established a dataset based on facial skin disease images, including 6 common skin diseases. The images in the dataset were obtained from Xiangya-Derm. These images and labels were rigorously reviewed by at least three experienced dermatologists. It will be made public after relevant procedures are completed.

Xiangya-Derm consists of 150,223 clinical images from 543 different skin diseases. Each image is captured by digital camera and has a matched pathology and medical history. This construct was produced by the Department of Dermatology, Xiangya School of Medicine, Central South University. To the best of our knowledge, it is the largest clinical image dataset of skin disease for computer-aided diagnosis (CADx).

The details of the data distribution are shown in Table 1 and Figure 1. It is worth mentioning that the training set and the test set are divided according to different patients, which means that images of the same patient are prevented from appearing in both the training set and the test set.

Our study was approved by the Ethics Committee of Xiangya School of Medicine, Central South University, and all participants provided informed consent.

IV. METHODS

A neural network is a mathematical model inspired by the transfer process of biological neuron information, and its purpose is to learn a mapping from input to output. By using a loss function as a constraint and backpropagation to optimize the parameters, this method can automatically learn complex tasks for different fields. This method has reduced the need for human labor, such as manual feature extraction and data reconstruction for classification. A CNN is a type of neural network. It generally consists of an input layer, many hidden convolutional layers, and an output layer. Using this structure, the model can include a large number of parameters and obtain some usable properties, such as equivariance, for image-related tasks.

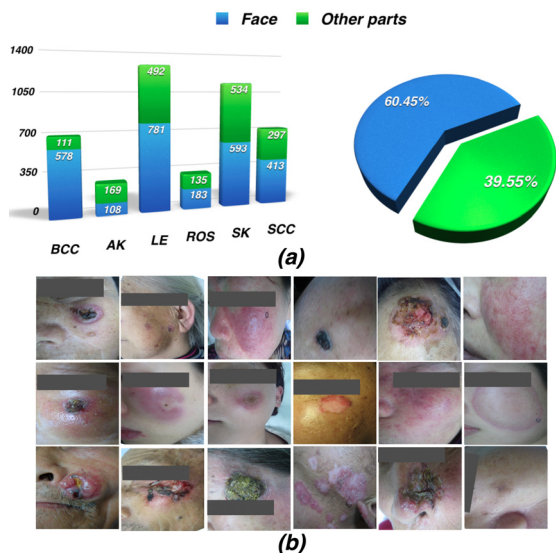

FIGURE 1. The stacked cylinder diagram ((a) left) and the pie chart ((a) right) show the distribution of the images of face and other body parts for different diseases in the dataset; (b) shows some examples of the dataset.

TABLE 1. Summary of dataset.

	IMAGE QTY	Face image	Train image	Test image
BCC	689	578	623	66
AK	277	108	219	58
LE	1273	781	1188	85
ROS	318	183	263	55
SK	1127	593	1075	52
SCC	710	413	638	72
Total	4394	2656	4006	388

In this paper, we used five mainstream CNN algorithms that have been pretrained on ImageNet [9]. These five structures include ResNet-50, Inception-v3, DenseNet121, Xception and Inception-ResNet-v2. We used same pre-process for these images, including random reverse and crop. And to address the problem of data imbalance, we used different weights in the cost function for different diseases.

ResNet adds connections between the shallow and deep layers of the network. Such connections directly transmit the information of the shallow layer to the deep layer. On the other hand, the propagation of the gradient to the shallow layer during backpropagation greatly increases the number of network layers [20].

The basic module of the Inception structure is the inception block. There are different kernels in a block, and each type of kernel has a different shape; the output of the block is combines the output from different kernels. This improves the diversity of the network in terms of width and the diversity of the scale of the receptive field. Therefore, the model improved its recognition performance for objects with different sizes [21], [22].

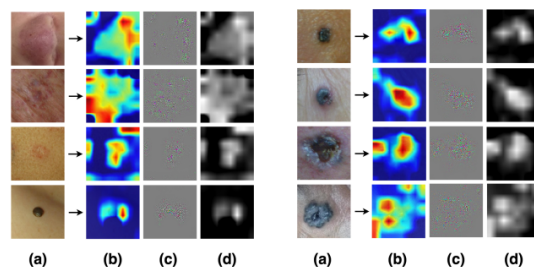

FIGURE 2. (a) is the input images, (b) is the heatmap for the combination of input images and the corresponding output of grad-CAM(d). (c) is the output of guided propagation.

DenseNet adds connections between each two layers; that is, the output feature maps of each layer will be used as the input for all subsequent layers. Using these dense connections, the network reuses features, thereby improving performance with fewer parameters, which makes the calculation more efficient [23].

Xception is an updated version of the Inception structure. Xception improves the Inception module with a depthwise separable convolution. This change decouples spatial correlations and cross-channel correlations. It can obtain a better performance than Inception-v3 with the same parameters [24].

To some extent, Inception-ResNet is a combination of Inception and ResNet structures. By adding a residual connection to the Inception network, it can train deeper networks while maintaining the scale diversity of the network, thereby enhancing the performance [25].

In this paper, we used the same 300*300 input images for each network and did not change the basic structure from that in their origin paper. We replaced the first fully connected layer behind the last convolutional layer with global average pooling and a 1*1 convolution to reduce the number of parameters and maintain spatial information. Finally, we used a 1024-d fully connected layer in each network and then used a softmax or logistic regression classifier to obtain 6 confidence outputs for six facial skin diseases. More details about the model structures are shown in Table 2, where *inception block*, *dense block*, *transition layer*, and *inception resnet block* are modules that are the same as those from the origin papers.

V. RESULTS AND DISCUSSIONS

First, the five models are trained using only clinical facial images. The results obtained are shown in Table 3. The Inception-ResNet-v2 structure achieved the highest performance. Then, we pretrained the model with the data of other body parts and used the parameters from the pretrained model as the initial parameters for the new model, which is a method called transfer learning. The results are shown in Table 4.

Comparing the results of Tables 3 and 4, the performance of the models that were pretrained on other body part images are generally superior to those models that were trained using only the facial images. In our opinion, there are so many differences between the images of different parts of the body.

TABLE 2. Structures of the five models.

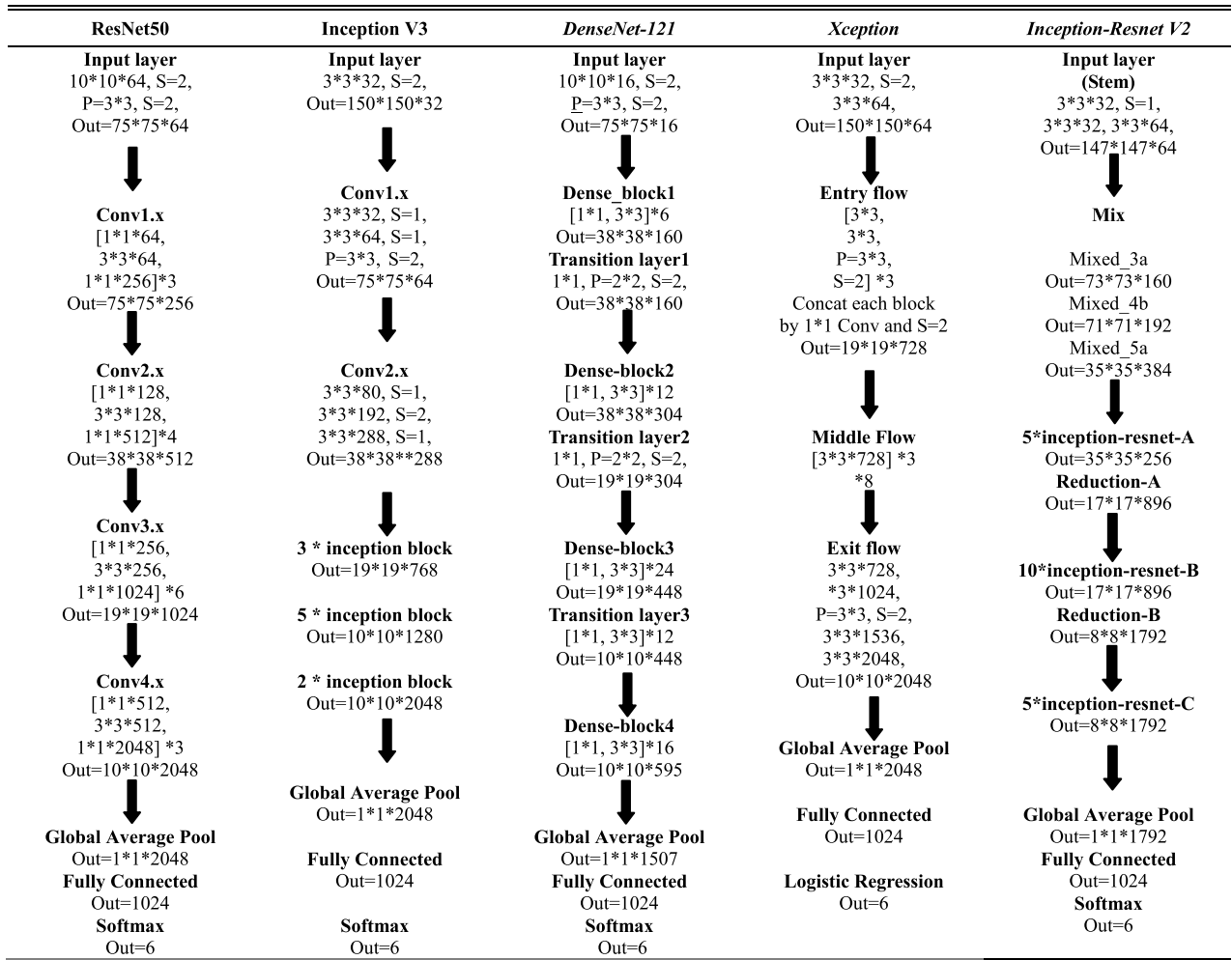

TABLE 3. Results of the model which have not been pre-trained by images of other body parts.

Net		BCC	LE	ROS	SK	AK	SCC	Average
Resnet50	Recall (%)	61.5	96.4	37.8	76.5	40.0	47.9	56.7
	Precision (%)	47.6	56.2	64.1	70.9	40.0	55.7	55.8
Inception V3	Recall (%)	63.1	95.2	37.0	76.5	46.7	51.0	59.9
	Precision (%)	39.4	62.0	55.3	61.9	43.8	66.7	54.9
Densenet-121	Recall (%)	70.8	92.9	37.0	76.5	66.7	55.1	64.8
	Precision (%)	52.9	54.9	50.9	78.0	57.1	57.1	58.5
Xception	Recall (%)	52.9	94.9	40.5	78.0	57.1	67.1	63.4
	Precision (%)	65.9	61.2	55.4	58.3	57.5	72.5	61.8
Inception-Resnet V2	Recall (%)	64.6	97.6	48.9	88.2	46.7	65.1	67.2
	Precision (%)	63.7	79.4	60.3	67.2	53.8	58.2	63.7

However, for most diseases, the difference in symptoms on different body parts is not obvious. Therefore, when training the model for skin diseases, a better strategy would be to use the data of the whole body to train the model and then use it as the initialization and retrain model on images of a

particular body part. Then, the model can be used to diagnose the disease at that specific body part.

As shown in Table 3 and Table 4, among the five network structures, the Inception-ResNet-v2 structure achieved a better performance. However, the recall for AK is only 54.1%.

TABLE 4. Results of the model which has been pre-trained by images of other body parts.

Net		BCC	LE	ROS	SK	AK	SCC	Average
Resnet50	Recall (%)	74.2	78.6	53.3	76.3	42.7	55.3	63.4
	Precision (%)	60.4	59.5	94.7	53.0	48.5	61.5	62.9
Incpetion V3	Recall (%)	79.2	87.6	62.6	64.5	47.6	58.2	66.6
	Precision (%)	45.5	62.1	92.9	74.5	53.3	55.6	64.0
Densenet-121	Recall (%)	76.9	84.8	58.2	76.5	47.6	65.2	68.2
	Precision (%)	57.5	60.1	93.6	61.9	62.4	77.1	68.8
Xception	Recall (%)	83.1	87.8	58.1	82.2	50.3	62.1	70.6
	Precision (%)	65.9	57.5	81.2	75.4	55.8	72.5	68.1
Inception-Resnet V2	Recall (%)	89.2	92.9	66.7	84.3	54.1	74.6	77.0
	Precision (%)	63.7	59.2	95.0	84.3	53.3	69.1	70.8

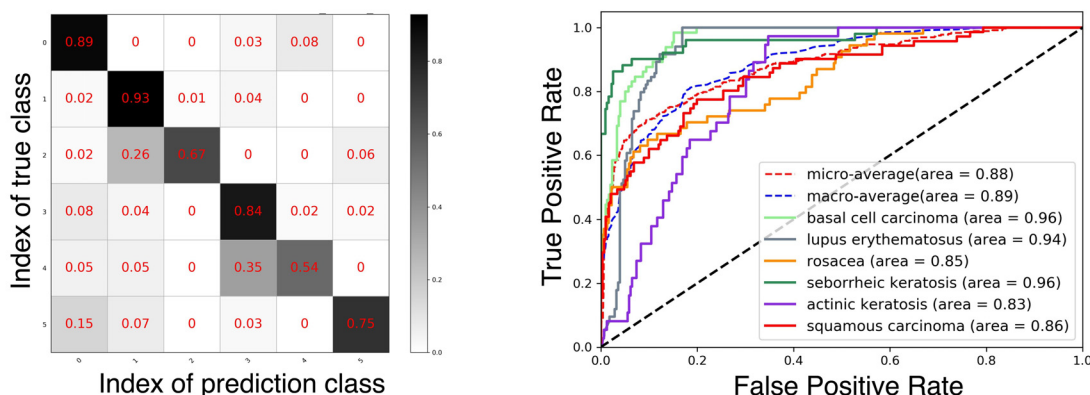

FIGURE 3. Confusion matrix (left) and ROC curve (right) of the Inception-ResNet v2 model on the test set. Class 0-5 are corresponding to BCC, LE, ROS, SK, AK, SCC respectively.

By analyzing the confusion matrix (Figure 3), we found that most of the misjudgment samples of AK were classified as SK. After consulting experts, we believe that the primary reason is the similar clinical manifestations between SK and AK, which include brown rashes, flat papules and local keratoses.

Another possible reason is the imbalance in the number of samples for these two diseases. In the dataset, the number of SK images is significantly more than the number of AK images. These two reasons combined cause misclassifications. As a result, we believe that at such an insufficient data scale, it is hard for current CNN structures to determine the difference between such similar diseases. This issue should be studied in future studies.

Furthermore, a drawback of deep learning is that the output is hard to explain. To explore what the networks have learned from these images indeed, we used grad-CAM [26] and guided propagation [27] to visualize the output results of Inception-ResNet-v2. For a particular output class, areas that contribute more to classification than other areas are shown in warmer colors in the heatmap. The results [Figure 2] show that, generally, CNNs indeed made their predictions by using features learned from lesion areas or other areas with

abnormalities, rather than from the textures or other features of normal skin.

VI. CONCLUSION

This paper performed experiments using five mainstream CNN structures for the clinical image diagnosis of six common facial skin diseases and constructed a data set consisting mainly of facial skin disease images. The results demonstrate that CNNs have the ability to recognize facial skin diseases. Based on our experiments, we determined that different models to diagnose diseases on different body parts should be used. Furthermore, our experiments also showed that a more reasonable network structure could improve the performance of the model. The performance of the current network structure has been satisfactory in some diseases, but the overall performance has yet to be improved. As a result, if we want that people to actually use this technique to check their face skin health in their daily life, specialized improvements should be developed.

In our opinion, the application of artificial intelligence techniques in the medical field is not sufficient, and the datasets from this field should be improved both in quantity

and quality. With the increasing amount of facial image data of various skin diseases and the continuous improvement of the network structure, CNN-based facial skin disease diagnosis algorithms will continue to improve in performance. We believe that, in the future, patients will use convenient CNN-based applications to keep their face skin healthy.

ACKNOWLEDGMENT

A lot of support has been provided by doctors and nurses in the dermatology department of Xiangya Hospital, Central South University. (Zhe Wu and Shuang Zhao contributed equally to this work.)

REFERENCES

- [1] R. J. Hay, N. E. Johns, H. C. Williams, I. W. Bolliger, R. P. Dellavalle, and D. J. Margolis, "The global burden of skin disease in 2010: An analysis of the prevalence and impact of skin conditions," *J. Investigative Dermatology*, vol. 134, no. 6, pp. 1527–1534, 2014.
- [2] X. Huang, J. Zhang, J. Li, S. Zhao, Y. Xiao, Y. Huang, D. Jing, L. Chen, X. Zhang, J. Su, Y. Kuang, W. Zhu, M. Chen, X. Chen, and M. Shen, "Daily intake of soft drinks and moderate-to-severe acne vulgaris in Chinese Adolescents," *J. Pediatrics*, vol. 204, pp. 256–262, Jan. 2018.
- [3] Y. Deng, Q. Peng, S. Yang, D. Jian, B. Wang, Y. Huang, H. Xie, and J. Li, "The rosacea-specific quality-of-life instrument (RosQoL): Revision and validation among Chinese patients," *PLoS ONE*, vol. 13, no. 2, Feb. 2018, Art. no. e0192487.
- [4] C. Junchen, W. Zeng, W. Pan, C. Peng, J. Zhang, J. Su, W. Long, H. Zhao, X. Zuo, X. Xie, J. Wu, L. Nie, H.-Y. Zhao, H.-J. Wei, and X. Chen, "Symptoms of systemic lupus erythematosus are diagnosed in leptin transgenic pigs," *PLoS Biol.*, vol. 16, no. 8, Aug. 2018, Art. no. e2005354.
- [5] X. Xiaoyun, H. Chaofei, Z. Weiqi, C. Chen, L. Lixia, L. Queping, P. Cong, Z. Shuang, S. Juan, and C. Xiang, "Possible involvement of F1F0-ATP synthase and intracellular ATP in Keratinocyte differentiation in normal skin and skin lesions," *Sci. Rep.*, vol. 7, Feb. 2017, Art. no. 42672.
- [6] A. Bewley, "The neglected psychological aspects of skin disease," *Brit. Med. J.*, vol. 358, p. 3208, Jul. 2017.
- [7] W. Chen, X. Zhang, W. Zhang, C. Peng, W. Zhu, and X. Chen, "Polymorphisms of SLC10B1 rs4149056 and SLC22A1 rs2282143 are associated with responsiveness to acitretin in psoriasis patients," *Sci. Rep.*, vol. 4, no. 1, 2018, Art. no. 13182. doi: 10.1038/s41598-018-31352-2.
- [8] X. Zhou, W. Zhu, M. Shen, Y. He, C. Peng, Y. Kuang, J. Su, S. Zhao, X. Chen, and W. Chen, "Frizzled-related proteins 4 (SFRP4) rs1802073G allele predicts the elevated serum lipid levels during acitretin treatment in psoriatic patients from Hunan, China," *PeerJ*, vol. 13, no. 6, 2018, Art. no. e4637.
- [9] J. Deng, W. Dong, R. Socher, L. J. Li, K. Li, and L. F. Fei, "ImageNet: A large-scale hierarchical image database," in *Proc. IEEE Conf. Comput. Vis. Pattern Recognit.*, Jun. 2009, pp. 248–255.
- [10] A. Esteva, B. Kuprel, R. A. Novoa, J. Ko, S. M. Swetter, H. M. Blau, and S. Thrun, "Dermatologist-level classification of skin cancer with deep neural networks," *Nature*, vol. 542, pp. 115–118, Feb. 2017.
- [11] X. Zhang, S. Wang, J. Liu, and C. Tao, "Towards improving diagnosis of skin diseases by combining deep neural network and human knowledge," *Med. Inform. Decis. Making*, vol. 18, no. 2, p. 59, 2018.
- [12] A. Masood and A. A. Al-Jumaily, "Computer aided diagnostic support system for skin cancer: A review of techniques and algorithms," *Int. J. Biomed. Imag.*, vol. 2013, pp. 1–22, 2013.
- [13] Y. Gurovich, Y. Hanani, O. Bar, G. Nadav, N. Fleischer, D. Gelbman, L. Basel-Salmon, P. M. Krawitz, S. B. Kamphausen, M. Zenker, L. M. Bird, and K. W. Gripp, "Identifying facial phenotypes of genetic disorders using deep learning," *Nature Med.*, vol. 25, pp. 60–64, Jan. 2019.
- [14] A. Melina, N. N. Dinh, B. Tafuri, G. Schipani, S. Nisticò, C. Cosentino, F. Amato, D. Thiboutot, and A. Cherubini, "Artificial intelligence for the objective evaluation of acne investigator global assessment," *J. Drugs Dermatology*, vol. 17, no. 9, pp. 1006–1009, 2018.
- [15] A. Dermatology. *Samuel Freire Da Silva, Delso Bringel Calheiros*. [Online]. Available: <http://www.atlasdermatologico.com.br>
- [16] DermIS.net. *The Dept. of Clinical Social Medicine (Univ. of Heidelberg) and the Dept. of Dermatology (Univ. of Erlangen)*. Accessed: Apr. 2019. [Online]. Available: <http://www.dermis.net>
- [17] *ISDIS Treasurer, Angel Cummings, Aadi Kalloo, University DermatologyCenter*. Accessed: Apr. 2019. [Online]. Available: <https://www.isicarchive.com/#!/topWithHeader/onlyHeaderTop/gallery>
- [18] *Derm101*. [Online]. Available: <https://www.derm101.com/imagelibrary/?match=IN>
- [19] *Dermnet, Thomas Habif*. [Online]. Available: <http://www.dermnet.com>
- [20] K. He et al., "Deep residual learning for image recognition," 2015.
- [21] C. Szegedy, W. Liu, Y. Jia, P. Sermanet, S. Reed, D. Anguelov, D. Erhan, V. Vanhoucke, A. Rabinovich, "Going deeper with convolutions," in *Proc. IEEE Conf. Comput. Vis. Pattern Recognit.*, Jun. 2015, pp. 1–9.
- [22] C. Szegedy, V. Vanhoucke, S. Ioffe, J. Shlens, and Z. Wojna, "Rethinking the inception architecture for computer vision," in *Proc. IEEE Conf. Comput. Vis. Pattern Recognit. (CVPR)*, Jun. 2016, pp. 2818–2826.
- [23] G. Huang, Z. Liu, L. van der Maaten, and K. Q. Weinberger, "Densely connected convolutional networks," in *Proc. IEEE Conf. Comput. Vis. Pattern Recognit.*, Jul. 2017, pp. 4700–4708.
- [24] F. Chollet, "Xception: Deep learning with depthwise separable convolutions," in *Proc. IEEE Conf. Comput. Vis. Pattern Recognit.*, Jul. 2016, pp. 1251–1258.
- [25] C. Szegedy, S. Ioffe, V. Vanhoucke, and A. A. Alemi, "Inception-v4, Inception-ResNet and the impact of residual connections on learning," in *Proc. 31st AAAI Conf. Artif. Intell.*, Feb. 2017, pp. 1–7.
- [26] R. R. Selvaraju, M. Cogswell, A. Das, R. Vedantam, D. Parikh, and D. Batra, "Grad-CAM: Visual explanations from deep networks via gradient-based localization," in *Proc. IEEE Conf. Comput. Vis. Pattern Recognit.*, Oct. 2016, pp. 618–626.
- [27] J. T. Springenberg, A. Dosovitskiy, T. Brox, and M. Riedmiller, "Striving for simplicity: The all convolutional net," Dec. 2014, *arXiv:1412.6806*. [Online]. Available: <https://arxiv.org/abs/1412.6806>



ZHE WU was born in Changsha, Hunan, China, in 1995. He received the B.E. degree in automation from the Nanjing Institute of Technology. He is currently pursuing the M.S. degree in control science and engineering (artificial intelligence and pattern recognition) with the School of Automation, Central South University, Changsha.

Since 2016, he has been with the Laboratory of Intelligent Systems and Intelligent Control, Central South University. Since 2019, he has been an Intern Researcher with the Tencent Medical AI Lab, Beijing. His recent work is about skin disease image, such as psoriasis, acne, and lupus. His research interests include machine learning, deep learning, computer vision, object detection, and semantic segmentation of medical image.



SHUANG ZHAO was born in Sichuan, China, in 1985. He received the M.D. and Ph.D. degrees from the Xiangya School of Medicine, Central South University, China, in 2013.

From 2015 to 2016, he was in his Postgraduate Training of Mohs surgery at The Third Affiliated Hospital, Zhongshan University, and the Systematic Training on skin surgery and photodynamic therapy at the Institute of Dermatology and Hospital for Skin Diseases, Chinese Academy of Medical Sciences, and the Peking Union Medical College. Since 2015, he has been a member of the Standing Committee, Medical Aesthetics and Cosmetology Group, Chinese Medical Association. He is currently an Attending Doctor and an Assistant Research Fellow with the Department of Dermatology, Xiangya Hospital, Central South University. He has authored nine publications. His research interests include surgical treatment of skin neoplasm, such as malignant melanoma, and surgery combined with photodynamic therapy to treat some refractory dermatosis, such as VIN and CIN.

YONGHONG PENG is currently with the Faculty of Computer Science, University of Sunderland, Sunderland, U.K.



XIAOYU HE received the B.E. degree in automation from the Central South University of China, in 2016, where he is currently pursuing the M.S. degree in automation with the School of Information Science and Engineering. His research interests include pattern recognition, deep learning, and medical image processing.

XINYU ZHAO is currently with the School of Automation, Central South University, Changsha, China.

KAI HUANG is currently with the Department of Dermatology, XiangYa Hospital, Central South University, Changsha, China.

XIAN WU is currently with the Tencent Medical AI Lab, Beijing, China.

WEI FAN is currently with the Tencent Medical AI Lab, Beijing, China.

FANGFANG LI is currently with the Department of Dermatology, XiangYa Hospital, Central South University, Changsha, China.

MINGLIANG CHEN is currently with the Department of Dermatology, XiangYa Hospital, Central South University, Changsha, China.

JIE LI is currently with the Department of Dermatology, XiangYa Hospital, Central South University, Changsha, China.



WEIHONG HUANG received the B.Eng. degree in automation and the M.Eng. degree in pattern recognition and smart control from Southeast University, China, in 1995 and 1998, respectively, and the Ph.D. degree in computer science from Nanjing University, China, in 2001.

From 2001 to 2002, he was a Postdoctoral Research Fellow with CNRS University Lyon 1 France. From 2002 to 2005, he was a Lecturer with the Department of Computer Science, University of Hull, U.K. From 2005 to 2014, he was a Senior Lecturer with the School of Computer and Information Systems, Kingston University London, U.K. In 2016, he was appointed as a Professor and the Depute Director of the Mobile Health Ministry of Education-China Mobile Joint Laboratory, Xiangya Hospital, Central South University, China. His research interests include mobile health, artificial intelligence in healthcare, cognitive computing for healthcare, semantic multimedia computing, and knowledge graph applications.

Dr. Huang is a Committee Member of the China Hospital Information Management Association, a Standing Committee Member of the Medical and Health Big Data Evaluation and Assurance Board of the Chinese Health Information and Big Data Association, and the Chairman of the Specialized Committee of Information Management of Hunan Health Management Association.



XIANG CHEN received the B.M. and M.M. degrees from the Xiangya School of Medicine, Central South University, China, in 1988 and 1997, respectively, and the Ph.D. degree in dermatology from the School of Medicine, Kagoshima University, Japan.

He is currently a Professor with the Dermatology Department, Xiangya Hospital, Central South University. He is also the Chief Scientist of the Chinese Medical Association of Dermatology Cancer Research Center. Meanwhile, he has served as the Chairman of the Committee of Hunan Society of Dermatology. He is also the Cheung Kong Scholars Program Distinguished Professor and the Gainer of the China National Funds for Distinguished Young Scientists. He has presided over 30 funds (including nine from the National Natural Science Foundation of China) and published over 80 SCI papers. His main research interests include skin cancers and psoriasis. He is also with the Chinese Society of Dermatology, the Dermatological Committee of Hunan Medical Doctor Association, the Youth Scientific Association of Central South University, and the Pharmacogenomics Committee of Chinese Pharmacological Society.



YI LI received the B.S. degree from The College of Information Engineering of Xiangtan University, Xiangtan, in 2002, and the M.S. and Ph.D. degrees from the School of Automation, Central South University, Changsha, China, in 2005 and 2013, respectively, where he is currently a Lecturer with the Department of Automation Science and Technology. His research interests include span computer vision, machine learning, and pattern recognition.

...